

KNOWING OUR COMMUNITY

BOURNEMOUTH CHRISTCHURCH & POOLE

Expected Population Growth

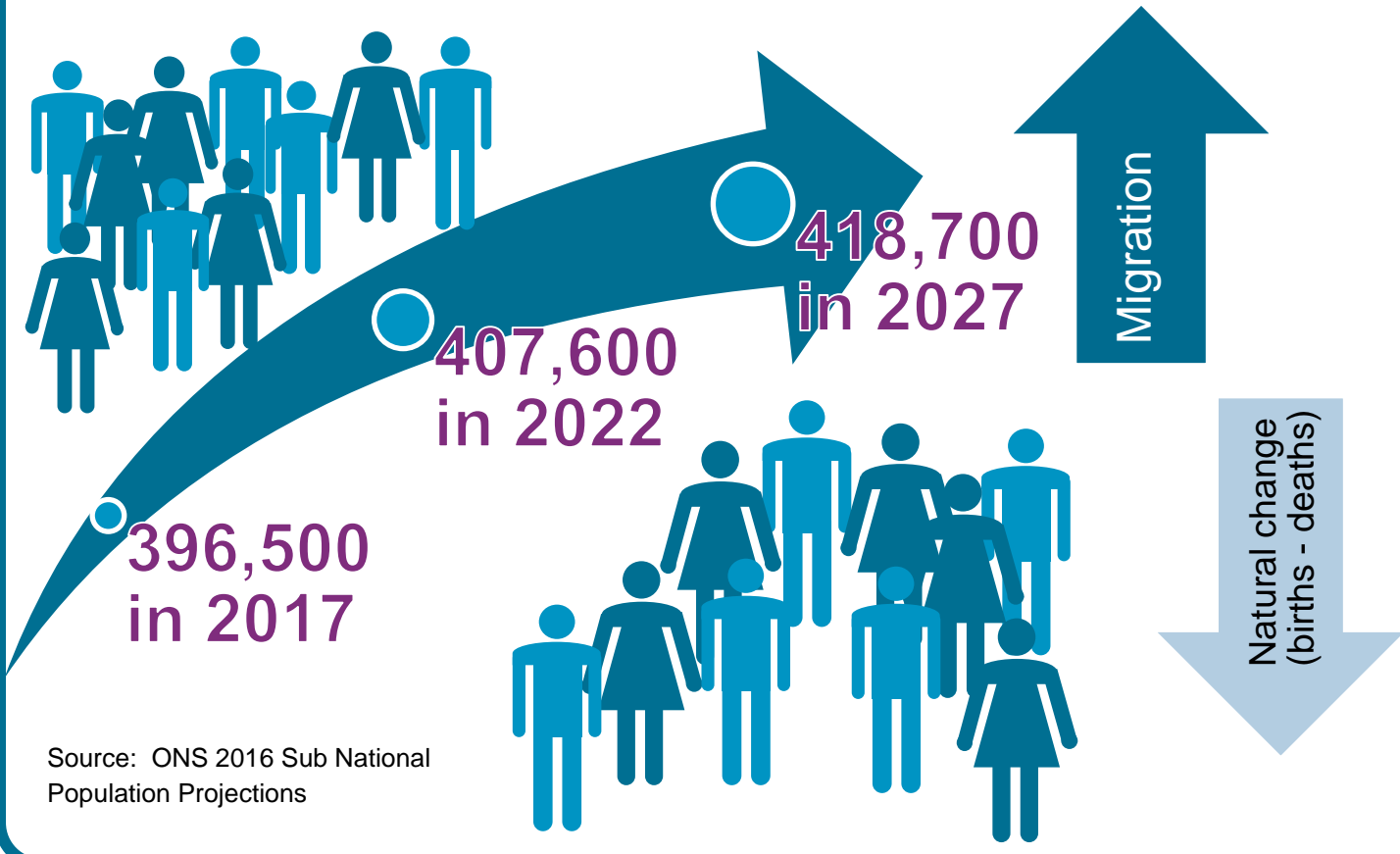

Gender



Life expectancy

Bournemouth	79.1(M)	83.0(F)
Christchurch	81.5(M)	85.1(F)
Poole	80.9(M)	83.6(F)

ONS Life expectancy at birth 2014-2016

Ethnicity



White British:	88%
White BME:	6%
Non-white BME:	6%

2011 Census

AGE

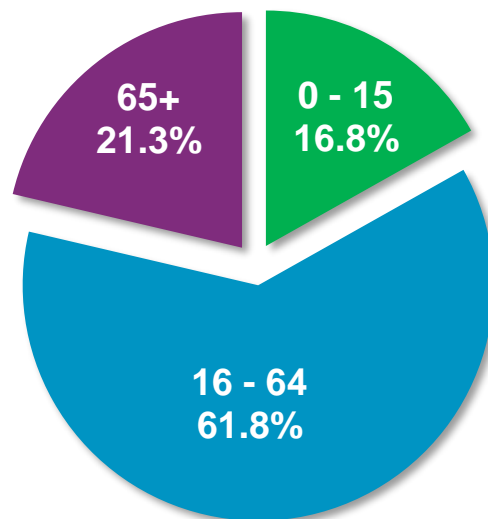

2016 Mid Year Estimates



■ A lot ■ A little ■ Not at all

2011 Census

Households

167,379

One person or couple aged 65+	25%
One person aged under 65	19%
Couple* no children	18%
Couple* dependent children	16%
Couple* non-dependent children	5%
Lone parent	9%
Other	9%

CHRISTIAN 60%

NO RELIGION 29%

NOT STATED 8%

OTHER 2% MUSLIM 1%

2011 Census

*Includes married, civil partnerships and cohabiting
2011 Census